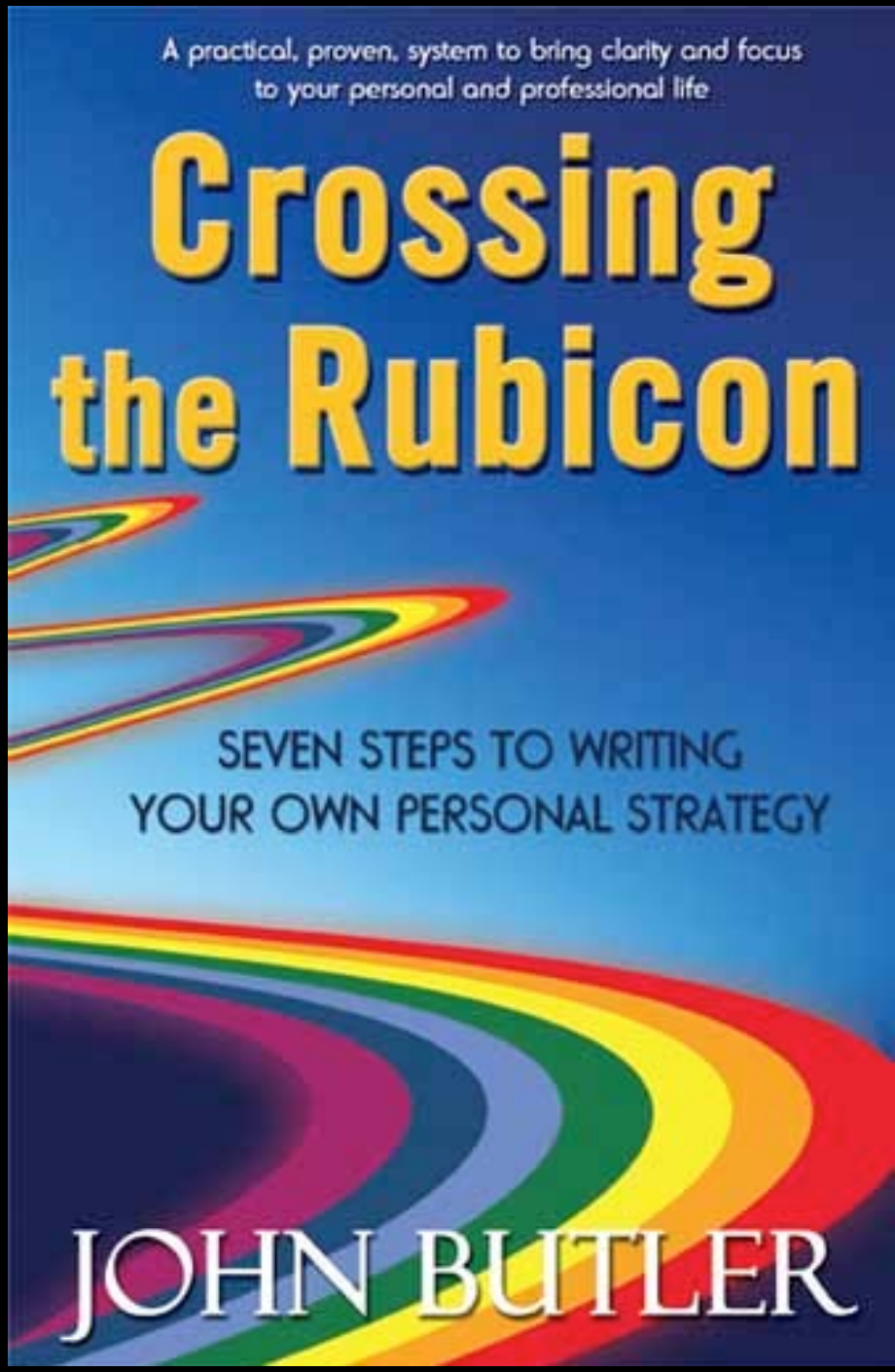
A practical, proven, system to bring clarity and focus to your personal and professional life
Crossing the Rubicon
SEVEN STEPS TO WRITING YOUR OWN PERSONAL STRATEGY
JOHN BUTLER

XENA
TM & © Studios USA

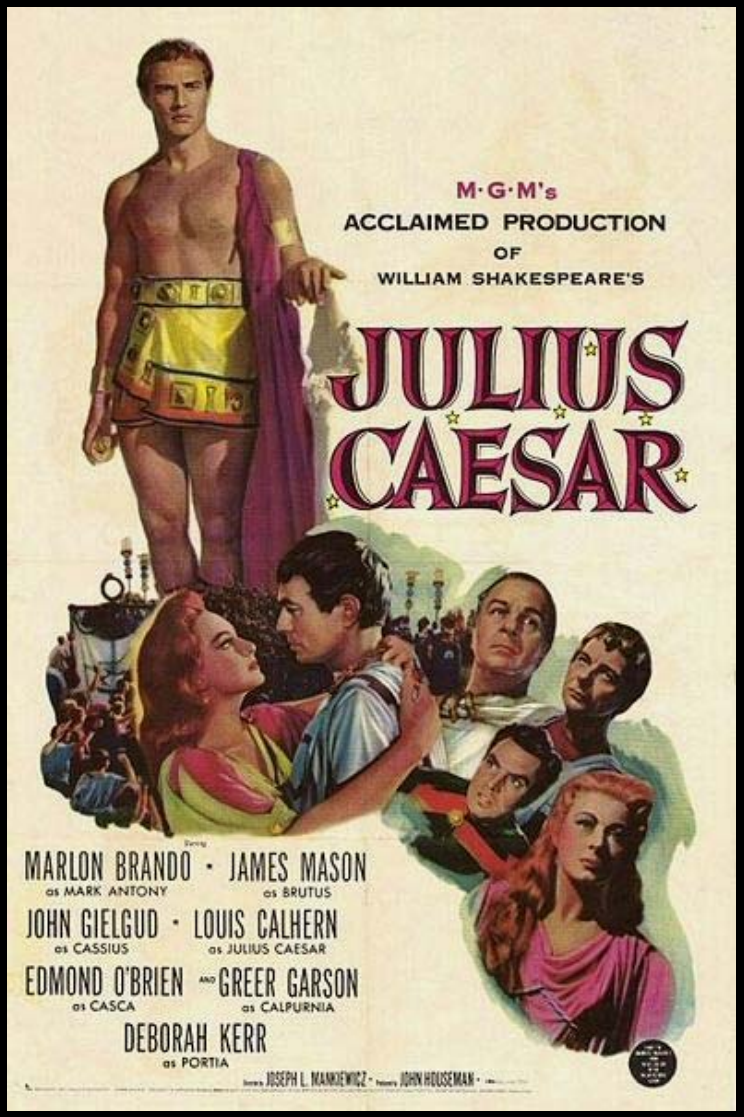
M·G·M's
ACCLAIMED PRODUCTION
OF
WILLIAM SHAKESPEARE'S
JULIUS CAESAR
MARLON BRANDO · JAMES MASON
as MARK ANTONY as BRUTUS
JOHN GIELGUD · LOUIS CALHERN
as CASSIUS as JULIUS CAESAR
EDMOND O'BRIEN AND GREER GARSON
as CASCA as CALPURNIA
DEBORAH KERR
as PORTIA

INGRES. P
ANNO 180

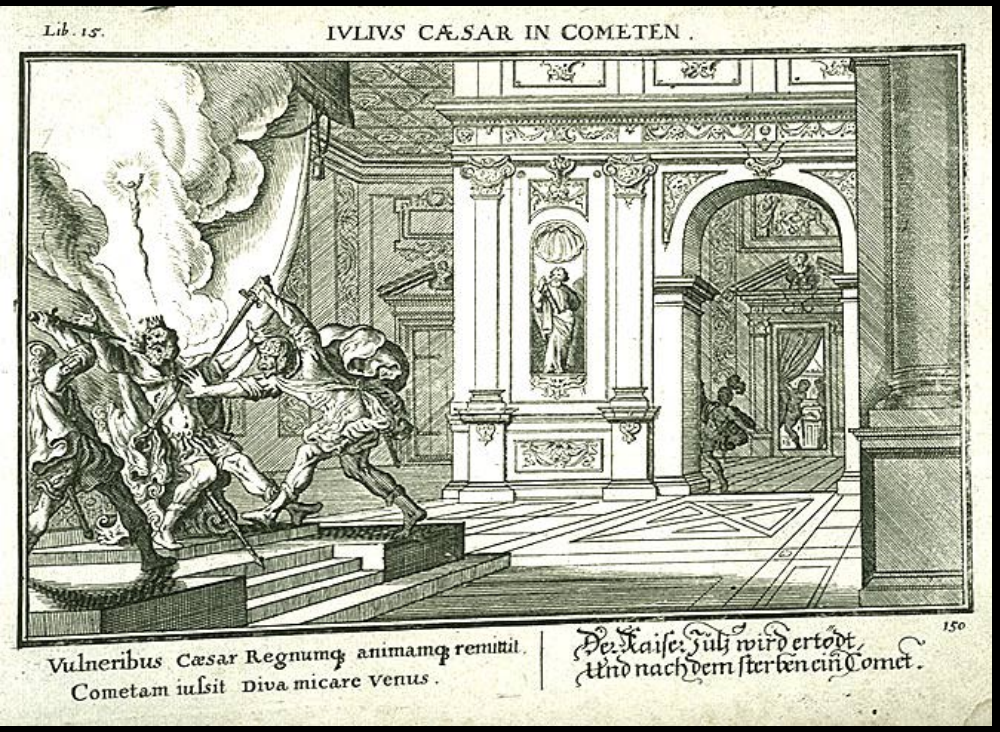
Lib. 15.
IVLIVS CÆSAR IN COMETEN.
150
Vulneribus Cæsar Regnumq; animamq; remittit.
Cometam iussit Diva micare Venus.
Der Kaiser Julj wird ertödt,
Und nach dem sterben ein Comet.

ECCE CRVX DOMINI
FVGITE
PARTES ADVERSAE
VICIT LEO
DE TRIBV IVDA

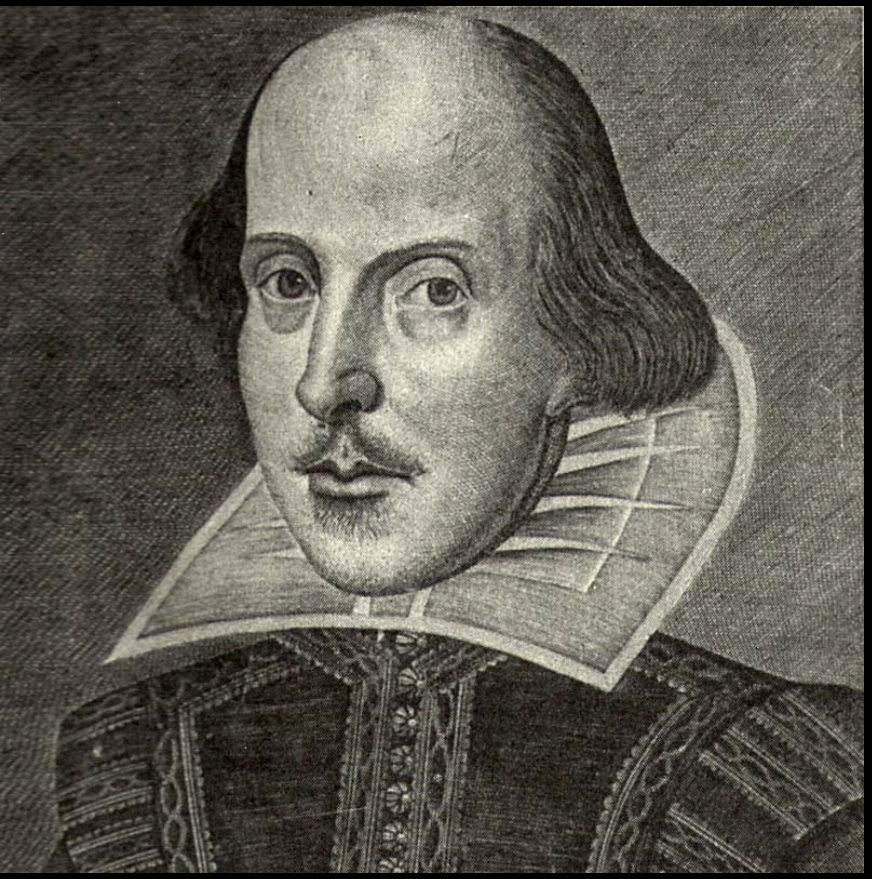

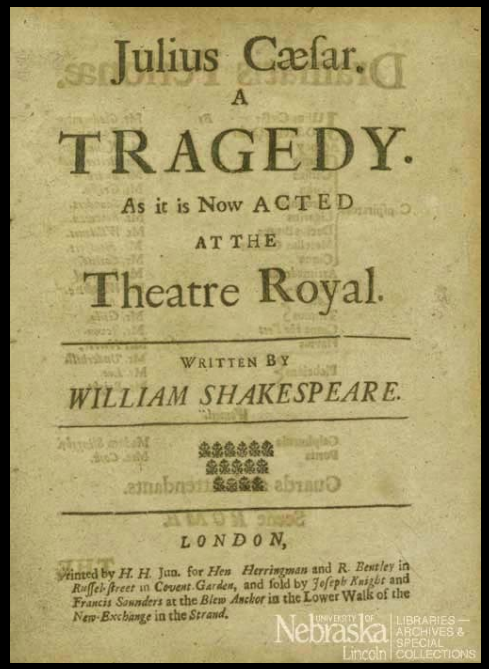

Julius Cæsar.
A
TRAGEDY.
As it is Now ACTED
AT THE
Theatre Royal.

WRITTEN BY
WILLIAM SHAKESPEARE.

LONDON,

Printed by H. H. Jun. for Hen. Herringman and R. Bentley in Russel-street in Covent-Garden, and sold by Joseph Knight and Francis Saunders at the Blew Anchor in the Lower Walk of the New-Exchange in the Strand.

University of Nebraska Lincoln | Libraries — Archives & Special Collections

LVCIFER
Dannatus ob admissa per incontinentiam fugit Dantes in superiori eaque dimidia inferae vallis parte; ab eo dicta TRISTA CONCA. Dannatis autem ob admissa per praeiudicium et furiatorum in infima infernum parte, quam orbem Dictis appellat. Sed poëtes ad Lucifeum venientibus, Virgilius Dantem sui brachijs collo nexis a tergo adhaerentem humeris tulit; porro ossarum vallis, vbi ad molinum Lucifeum vbi est centrum mundi, cum eo descendit: tum capitibus, vbi Pecatorum pedes erant, circumando et per vellera proverendo lacuis, per femoris pilos cum eodem Dante descendens in oppositum nebis Hemisphemium ad Luciferi crura Dantem adduxit, sub Occasum sibhac, nebis sub ortum Solis. A fera 2. maioris hebdom. an. dñi 1300. cum dies 7. huic itineri impendisset, quo Paschatis die se in cælum peruenisse Dantes confessus.
Sciographia et Libraographia similiter vbi Dictis, prout i Dantis poemata describuntur. Auc. Menestrina Florent. A. Circuli V. vel. sive pedes B. Mensis vbi sunt ambulatio. C. Circuli VI. Hemisphaerium et omnium primorum. D. Circuli VII. vbi ante in tres gyros distinctus E. Circuli VIII. similis et X. bulgari. F. Circuli IX. problemata Cyclisti in 4. sphaerae glaciei ora centrum mundi. G. Quartum patres H. Flagra nauicula. I. Mensuraria K. Terrii Euroemlum. L. Tertia vbi Dictis M. Circuli pontes per aerem nunc ri. ferens.
CENTRVM MVNDI
Dantes Aligerius cap. 34. Inf. cant. vidisse se Luciferum longitudine pedum 4000. mirabilem proceritatem Cocytum. Sunt autem sex eius alae visae vespertilionis cartilaginosae triplici ventre conglobatae: tres vero vnus capitis fauces horrenda sub crista iungunture. dextera cayum lucra; lua aethiopis instar pressus nigra; nocta, que et asterior, rubicunda est. Spiralia capita peccatorum dentibus vt aratum linum disfrumpunt. Iudas scarioteo capite magno vnguibus insuper dilaniatur: a quo vistima Cocyti glacies Ephetria nuncupatur Iudecca: quo in loco Iuorum proditores commorantur ardens longuentur.
L. Cigoli Florent. figurauit. Cornelius Galle sculpsit. Phlo Galle excudit.

Il mondo romano prima della conquista della Gallia (58 a.C.)
Territori appartenenti a Roma nel 58 a.C.
I popoli Celti
I Daci di Burebista
I Germani
Illiri
Oppidum celti e fortezze legionarie di Cesare
OCEANUS
ATLANTICUS
Oceanus Ibernicus
Oceanus Germanicus
Mare Britannicus
Mare Cantabricum
Mare Suebicum
HIBERNIA
BRITANNIA
Camulodunum
Londinium
Popoli baltici
Slavi
Aestii
Galindae
Venedae
Sarmatia
Amadoci
Alani
Maeotae
Roxolani
Olbia
Siraces
Caucasus M.
Albania
Iberia
Mare Caspium
GERMANIA
Cimbri
Juti
Teutones
Saxons
Frisi
Cauci
Cherusci
Semnones
Suebi
Longobardi
Lemovici
Helvaeones
Rugii
Burgundi
Gotones
Vandali
Lugii
Bastarnae
Costoboci
Marcomanni
Varisti
Sugambri
Chatti
Silingae
Boii
GALLIA
BELGICA
Treviri
Veneti
Aulerci
Lutetia
Durocortorum
Agendicum
Avaricum
Alesia
Bibracte
Vesontio
Sequani
Helvetii
Lemovici
Matisco
Arverni
Gergovia
Burdigala
AQUITANIA
Tarbelli
Tolosa
NARBONENSIS
Narbo Martius
Massilia
Arausio
Genua
Mediolanum
Patavium
Aquileia
RAETIA
NORICUM
Noreia
Virunum
PANNONIA
Aquincum
Poetovio
Celeia
Emona
Siscia
Sirmium
Singidunum
DACIA
Sarmizegetusa
Getae
Troesmis
Tyras
DALMATIA
Salona
Narona
Naissus
Scupi
MOESIA
Nicopolis
Philippopolis
THRACIA
Byzantium
Lysimachia
PONTUS EUXINUS
Sinope
Amisus
Trapezus
ARMENIA
Artaxata
MAEDIA
Paphlagonia
PONTUS
Amasia
BITHINIA
Nicomedia
Heraclea
Nicaea
GALITIA
Ancyra
Pessinus
CAPPADOCIA
SOPHENAE
Tigranocerta
Melitene
Mazaca
Commagene
Samosatae
Edessa
Carrhae
Nisibis
Singara
REGNUM PARTHORUM
Arbela
Ecbatana
ARTOPATENE
MESOPOTAMIA
Ctesiphon
Seleucia
Babylon
Zagri Portae
ASIA
Phrygia Minor
Mysia
Pergamum
Sardis
Lydia
Smyrna
Ephesus
Caria
Halicarnassus
Phrygia
Lycaonia
Iconium
Tyana
Pisidia
PANPHILIA
Attalea
Lycia
CILICIA
Tarsus
Antiochia
Apamea
Thapsacus
SYRIA
PALMYRENE
Palmyra
Salamis
Cyprus
Tripolis
Berytus
Tyrus
Damascus
Caesarea
Jerusalem
PALAESTINA
IUDAEA
Gaza
ARABIA
NABATAEI
Petra
Aelana
Arabia
Rhodus
CRETA
Gortyna
HISPANIA
Lusitania
Baetica
Gallecia
Asturia
Bracara Augusta
Lucus Augusti
Olisipo
Emerita
Numantia
Caesaraugusta
Ilerda
Tarraco
Saguntum
Corduba
Hispalis
Munda
Gades
Nova Cartago
Baliares I.
Pityusae I.
Mare Balearicum
Mare Ibericum
Mare Ligusticum
CORSICA
SARDINIA
Caralis
ITALIA
Roma
Florentia
Ancona
Ravenna
Capua
Neapolis
Brundisium
Tarentum
Rhegium
Sicilia
Panormus
Syracusae
Mare Hadriaticum
Mare Tyrrhenicum
Mare Ionium
Mare Siculum
MACEDONIA
Dyrrachium
Thessalonica
EPIRUS
Apollonia
Pharsalus
Delphi
Corinthus
Athenae
Sparta
Argos
ACHAIA
Mare Aegeum
MARE INTERNUM NOSTRUM
Mare Libycum
Syrtis Maior
Syrtis minor
Leptis Maior
Sabrata
Oea
MAURETANIA
Tingis
Iol Caesarea
Cirta
NUMIDIA
Gaetuli
Garamantes
Hippo Regius
Utica
Carthago
Hadrumetum
Thapsus
AFRICA
Cidamus
Cyrene
CYRENAICA
Arae Philaenorum
Augila
Ammonium
Alexandria
Pelusium
AEGYPTUS
Memphis
Heliopolis
Babylon
Nilus F.
Hermopolis Magna
Oasis minor
Oasis maior
Thebae
Syene
Berenice
Sinus Arabicus

Il mondo romano dopo la conquista della Gallia (50 a.C.)
Territori appartenenti a Roma nel 50 a.C.
I popoli Celti
I Daci di Burebista
I Germani
Illiri
HIBERNIA
BRITANNIA
Oceanus Germanicus
Oceanus Ibernicus
Mare Suebicum
Popoli baltici
Slavi
Aestii
Galindae
Venedae
Sarmatia
Amadoci
Alani
Roxolani
Siraces
Caucasus M.
Mare Caspium
OCEANUS
ATLANTICUS
Mare Britannicus
Mare Cantabricum
BELGICA
GERMANIA
Boii
Bastarnae
Lugii
Costoboci
GALLIA
AQUITANIA
NARBONENSIS
RAETIA
NORICUM
PANNONIA
DACIA
Getae
MOESIA
DALMATIA
THRACIA
MACEDONIA
EPIRUS
ACHAIA
HISPANIA
Lusitania
Baetica
Mare Ligusticum
Mare Balearicum
Mare Ibericum
Mare Tyrrhenicum
Mare Hadriaticum
Mare Ionium
Mare Aegeum
Mare Siculum
MARE INTERNUM
Mare Libycum
MARE NOSTRUM
ITALIA
CORSICA
SARDINIA
Sicilia
MAURETANIA
NUMIDIA
AFRICA
Gaetuli
Garamantes
CYRENAICA
AEGYPTUS
PONTUS EUXINUS
ASIA
GALITIA
BITHINIA
CAPPADOCIA
CILICIA
SYRIA
Cyprus
CRETA
ARMENIA
MAEDIA
REGNUM PARTHORUM
MESOPOTAMIA
ARABIA
NABATAEI
Arabia
PALAESTINA
IUDAEA
Sinus Arabicus
Roma
Alexandria
Carthago
Byzantium
Antiochia
Jerusalem
Damascus
Sagunto
Massilia
Narbo Martius
Tolosa
Burdigala
Lugdunum
Mediolanum
Aquileia
Ravenna
Neapolis
Syracusae
Athenae
Corinthus
Sparta
Rhodus
Ephesus
Tarsus
Sinope
Trapezus
Olbia
Tyras
Tomis
Memphis
Thebae
Cyrene
Leptis Maior
Utica
Tingis
Gades
Carthago Nova

CAMPUS MARTIUS
TRASTEVERE
TIBER RIVER
CAPITOLINE
FORUM ROMANUM
FORUM BOARIUM
PALATINE
VELIA
SUBURA
QUIRINAL
VIMINAL
CISPIAN
ESQUILINE
OPPIAN
FAGUTAL
CAELIAN
AVENTINE
1
2
4
5
6
8
9
10
11
12
13
14
15
16
17

AKROTERIA

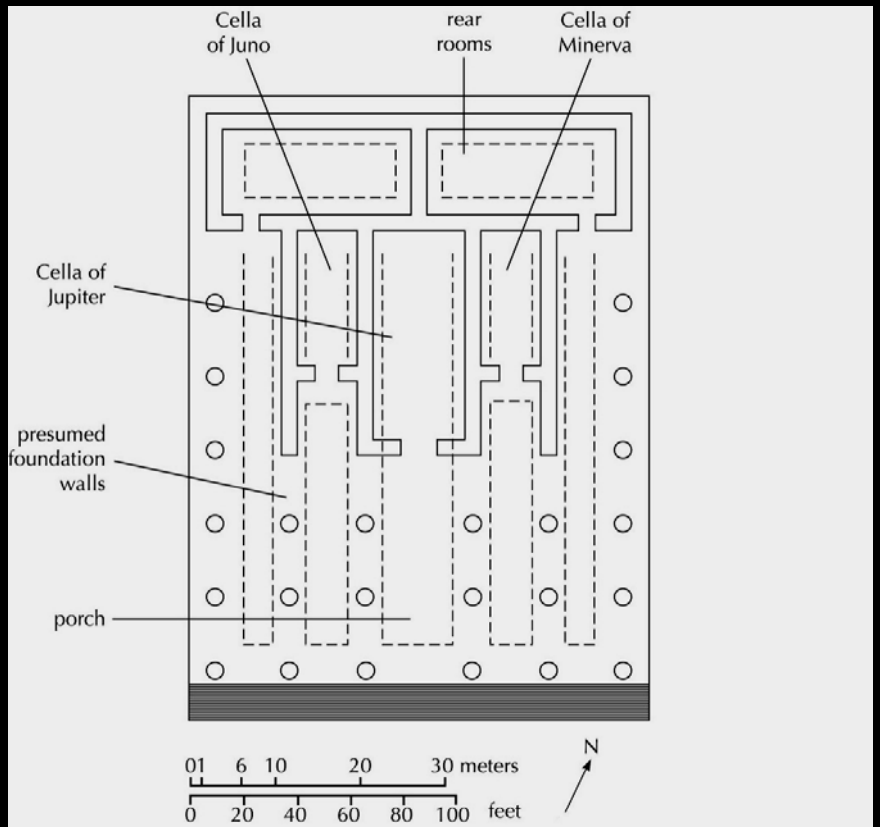
Cella of Juno
rear rooms
Cella of Minerva
Cella of Jupiter
presumed foundation walls
porch
0 1 6 10 20 30 meters
0 20 40 60 80 100 feet
N

VOLTEM

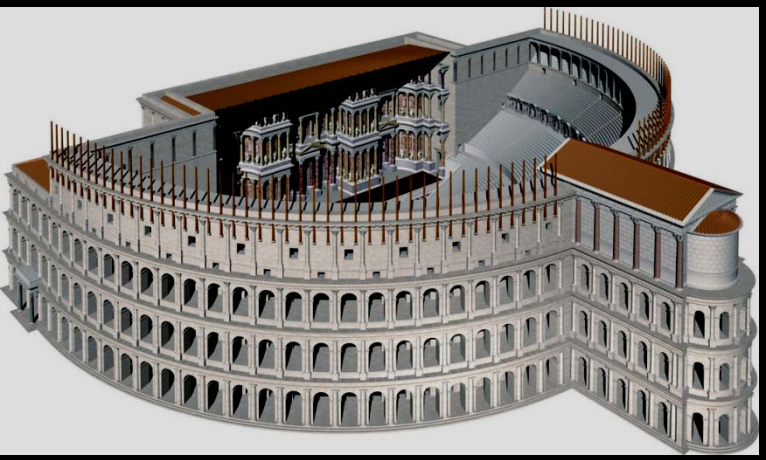

CAMPUS MARTIUS
TRASTEVERE
TIBER RIVER
CAPITOLINE
FORUM ROMANUM
FORUM BOARIUM
PALATINE
VELIA
SUBURA
FAGUTAL
QUIRINAL
VIMINAL
CISPIAN
ESQUILINE
OPPIAN
CAELIAN
AVENTINE
1
2
4
5
6
8
9
10
11
12
13
14
15
16
17

Ryder

CARTER
THE HOTTEST SHOW IN TOWN...
JUST 15 MINUTES FROM BROADWAY.
FIRE HYDRANT

UNITED ARTISTS
New York City Bus
3E96

0 100 200 300 Kilometers
BLACK SEA
Danube R.
ADRIATIC SEA
TRURIA
Vulci
Rome
Naples
Paestum
Riace
SICILY
MACEDONIA
THRACE
Mt. Olympos
THESSALY
KORKYRA
Troy
LESBOS
Pergamon
ASIA MINOR
AEGEAN
SEA
EUBOEA
Delphi
Gulf of Corinth
Mycenae
Athens
Olympia
Sparta
CYCLADES
PAROS
NAXOS
KEROS
Akrotiri
Chryssolakkos
Knidos
RHODES
Knossos
Malia
Palaikastro
CRETE
Antioch
SYRI
PHOENICIA
MEDITERRANEAN SEA
N
AFRICA

Modell der Akropolis von Pergamon
(vgl. Abb. 16 S. 15)
1 Magazinbauten
2 Palast I (Kaserne)
3 Palast II
4 Palast IV
5 Palast V (mit Hephaistion-Mosaik)
6 Burgtor
7 Athenaheiligtum
8 Trajaneum
9 Bibliothek
10 Dionysostheater
11 Dionysostempel
12 Großer Altar
13 Untere Agora (Markplatz)
14 Heroon

PERGAMON

Le commancement du quinzieme livre de la maniere de l'estat feudiens. Icy dit comment pompee estoit venu par mer et par terre quant il vint en la cite de mytilene ou la seuille feminie le attendoit.

Pompee qui se fut parti de la cite de pathes les lines de la bataille qui en auoit eu bien et vint a ses offres. Et la bataille qui estoit encore a venir il se tendoit mettre en estat son ostel et le peu qu'il auoit conquis en mer pour la la femme son seul amant tant estoit qu'il valoit mieux que le peu il se mettoit pour ses affaires conuerti celles ou estoit nouuelle seuure et de faire pompee se tenoit mal pour fouure

ame alors seuant les pieuure balestee et fiestiee ou mauuis ostiouse hauteur des vaent auoient estoit de bruc ou les branches et les fueilles des arbres ou estoient couuertes fusiaux. Et les arbres aussi se ne passoient pas comme se vaent auoient de les commencer mesfaire ou passoient estoient de la bataille et estoient aux ce fait et estoit en mouuement ou le du cast tant qu'il vint se pour dire qu'il estoit estaff pompee. Et pource bien que se il estoit trouuer il ne pouoient nulle chose de sa vertu et ad fait dire se il estoit la en valeur comme le dit liberal ne pource ne ala se conuenir qui ne fait connoitre de vertu seuure et qu'il conuient quere enseignement. Et aussi ou encore venoient a la bataille ne ses faueurs

I'm the
Cats Meow