

Kirian Pegler, Aaron Eisman

9/18/06

First Baptist Church (FBC) AZ

Weather: Sunny warm (70's F)

11:30 PM to 1:00 PM

Diagram of Pit, Lot 2

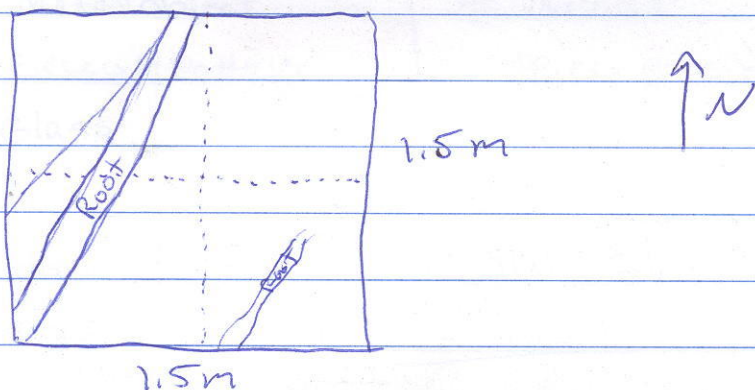

Depth in NE 10 cm

Depth in NW ~ 15 cm

Depth in SW ~ 12 cm

Depth in SE ~ 10 cm

Findings (in order found):

1 Dime (1935)

1 Potter's chip

2 screws, 1 10cm, 1 cut in half but looks same

Threads start @ 5cm
Phillips head @ top

2 Plastic (think is top to coffee cup)

1 Brittle nail

1 screw, smaller than other two, threads all the way up

9/25/06

FBC A2 Lindsey Fernandez and Kirin Peagler

Weather: Partly Cloudy + Warm - rained over weekend so soil is slightly damp

Lot 2 (12 - 20cm - except in NE Quad which is 27cm)

Artifacts Found: (by quad):

NE: (1) metal object
(1) piece of pottery
Glass
Lots of charcoal pieces

SE: Glass
1 piece possible pottery

NW: Pottery
Glass

SW: Glass

Sketch of FBC A2 at Lot 2:

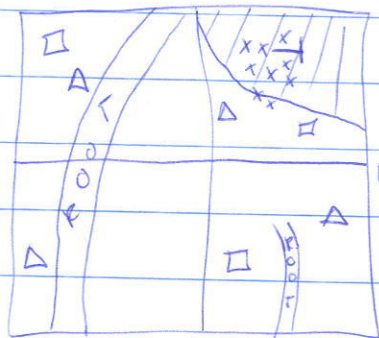

Key: = Root

= 27cm

X = charcoal

= Pottery

= Glass



2012/25/00

FBCA2 Lindsey F. + Kirin P.

9/25/00

LOT 3 (20cm - 30cm)

Artifacts (by Quad)

NW: Glass, Pottery

SW: Glass, Pottery

NE: Glass, Pottery

SE: \emptyset

Sketch of FBCA2 @ Lot 3:

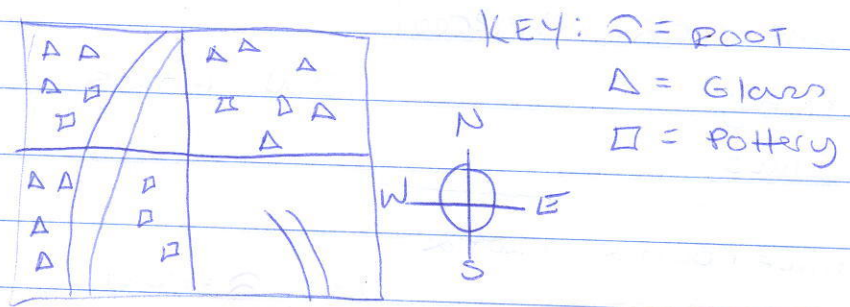

FBC A2

10-2-06

Lindsey Fernandez &

Christian ~~Riño~~ Piñón

Weather: Cool temperatures, partly sunny

Lot 3 (20 - 34 cm, except in SE corner which is 41 cm) : completes over 2 days

Artifacts found by quad:

NE:

glass, pottery

NW: glass, pottery

SW: glass, pottery

NE:

SE:

NW:

SW:

1st
day

2nd
day

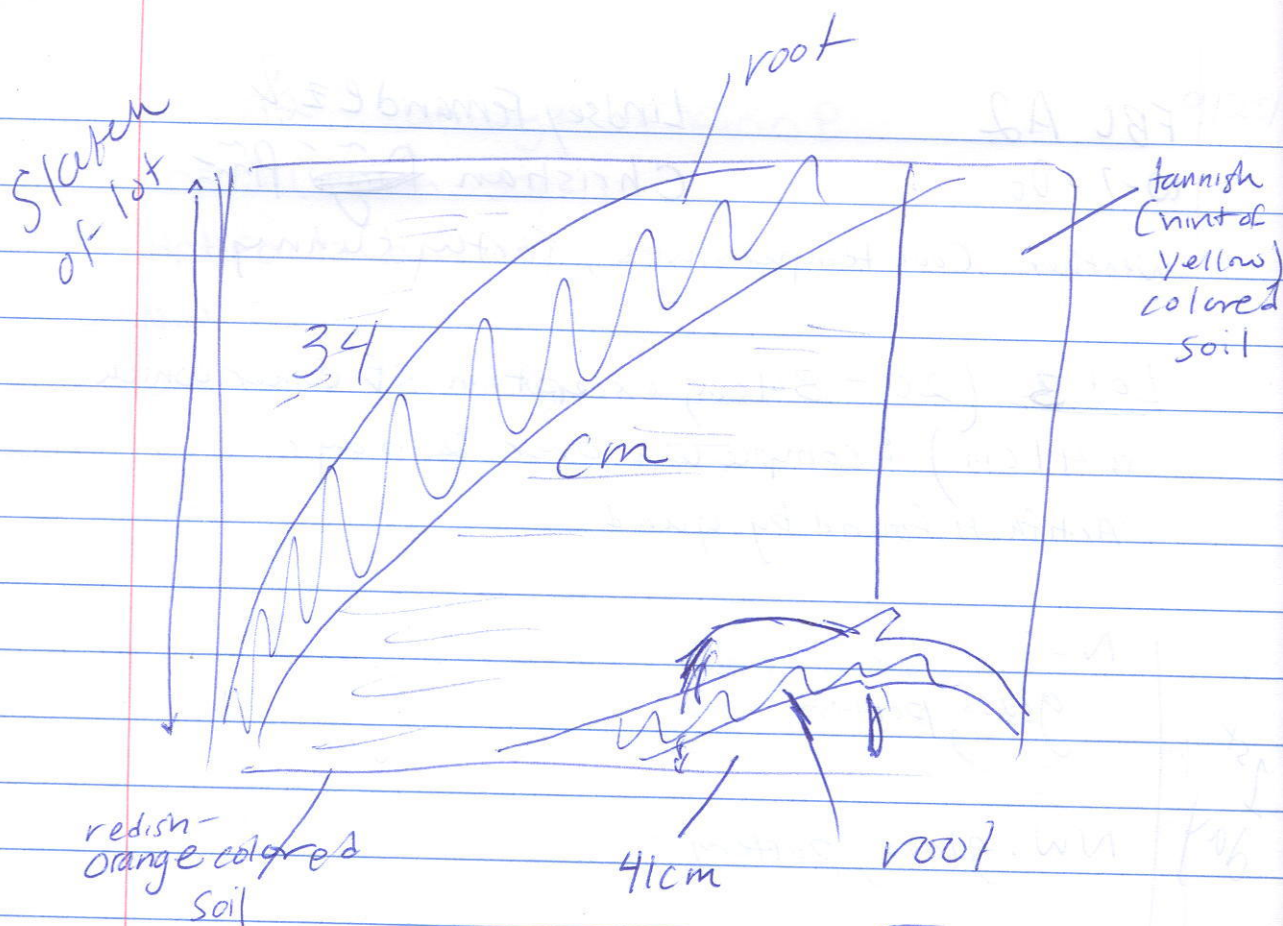

Today we discovered ~~at least~~ ^{two} new stratigraphies for the lot. For the majority of the lot there is an redish orange colored soil except for the right corner (NE & SE) which has a tannish-yellow colored soil. Today we found several pieces of glass, pottery, brick, metal, a piece of a shell, and burnt wood.

Glass - 16 Coal - 5 shell - 1 ~~1~~ Burnt wood - 7
 Brick - 7 Metal - 8 Ceramic - 40 Burned clay - 1

10/16/06

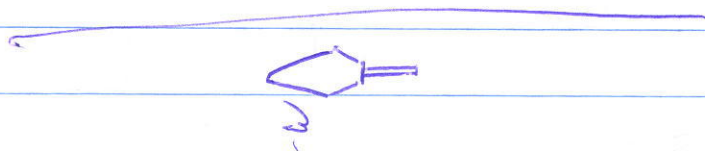
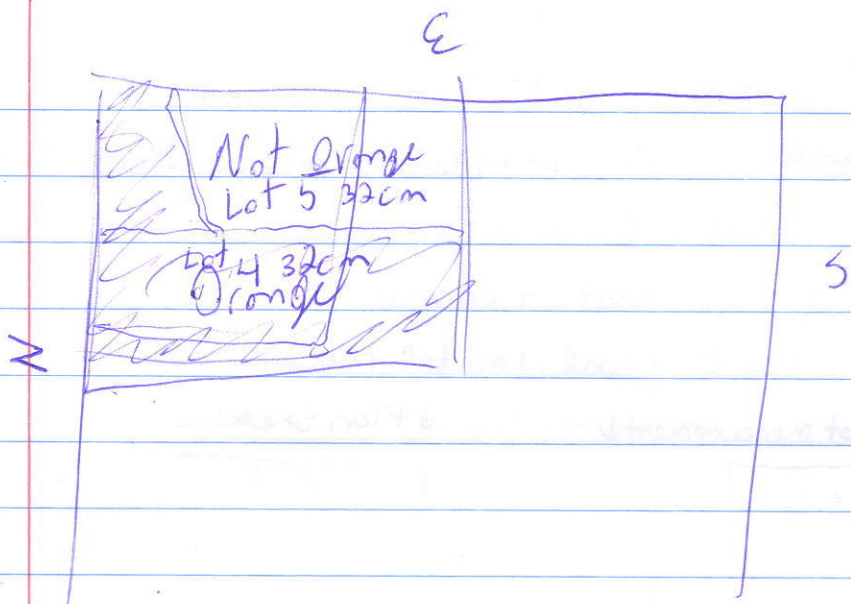

Lot 4 E. side, 32cm deep, orange soil.

Lot 5 further East, not orange soil.

10/16/06 cont.

Lot 5: excavated to 42cm by Adam Moss + Melissa Amaral

Soil is very orange + sandy, very rocky w/ some roots

Artifacts: stained Chalk fragment, Brick chips, 7 metal fragments, 1pc. Charcoal

↓ Drawing of lot measurements ↓

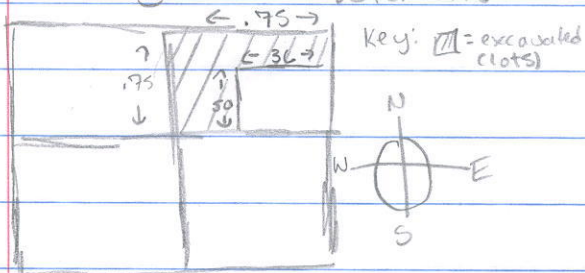

↓ Plan sketch ↓

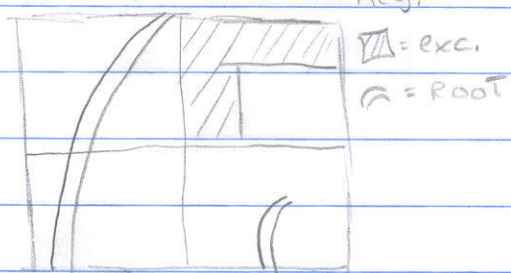

LOT 6: exc. to 55cm by Asa Berkley + Kirin Peaglar

Soil is orangish w/ sandy texture w/ lots of pebbles + small roots, at the bottom of the level we came across a very rusty pipe. Not sure what it connects to or if it is in use.

Artifacts: 1 piece Charcoal, 1 metal piece, 1 Brick piece

↓ Drawing of lot measurement ↓

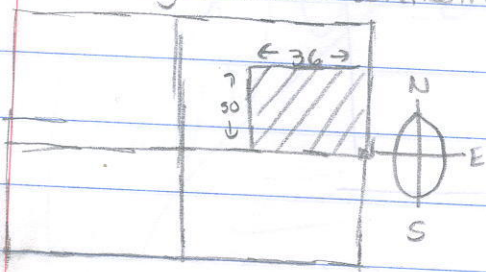

↓ Plan sketch ↓

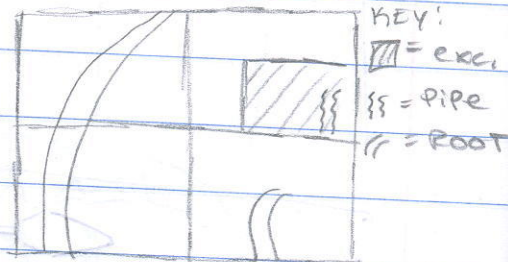

LOT 7: exc. to 55cm

soil is dark + slightly sandy w/ lots of pebbles + some roots. Pipe is now fully uncovered.

Artifacts: 3 metal pieces, 2 Brick pieces, 1 piece Glass, 3 charcoal pieces

↓ Plan sketch ↓

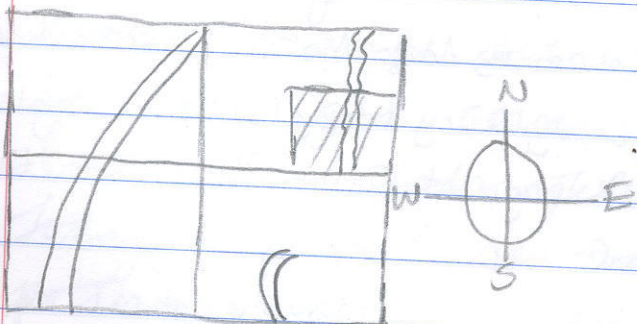

KEY!

▨ = exc (Lot 7)

≡≡ = Pipe

∩ = Root

LOTS: exc. to 60cm (Not complete)

Artifacts: 1 metal piece, 1 Brick Piece



~~Fragment is with all the~~
(97)

10-30-86 Asa Bentley, Roddy
FR3C (A2)

Weather - cool 11°C windy, sunny
13-5:00

Diagram of Pit Lot 11

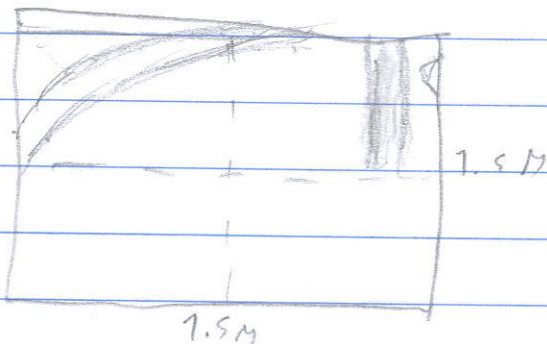

Lot 11 findings: ~~Rocky soil~~

Lot 11

NE 90

Depth

NW 90

SE 90

SW 86

Lot 10 Findings: Rocky soil

Lot 11 Findings: Brick, rusty nail, possible pottery

Note: cut root next to pipe

soil turning sandy, less occurrence of artifacts