

## **Shock-Trauma Research Lab Alumni/Past members since 1991:**

**Note: Dates in brackets “( )” after name indicates the “month/year” degree was conferred from Brown University**



**<<Santiago Pulido** (middle); **Bethany Biron** (left);  
**Al Ayala** (right)  
**Past role:** Leadership Alliance Summer Student 14'  
**Presently:** undergrad-College of New Jersey, Trenton, NJ  
**Email:** [pulidos1@tcnj.edu](mailto:pulidos1@tcnj.edu)



**<<John Young, MD**  
**Past role:** Versaci Resident-Scholar/Post-Doctoral Fellow, 12'-14'  
**Presently:** 3<sup>rd</sup> yr Surg. Resident-Dept. Surgery, Brown University-  
Rhode Island Hospital Center, Providence, RI  
**Email:** [jsyoung@gmail.com](mailto:jsyoung@gmail.com)

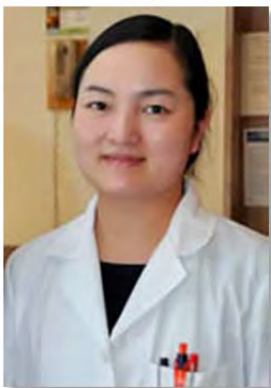

**<<Xin Huang, MD, PhD**  
**Past roles:** Research Associate (04' – 12'), Instructor of Surg. [Res.](12'-14')  
**Presently:** Senior Research Associate at ImmuNext, Inc. Lebanon, NH  
**Email:** [xin.huang.yuan@gmail.com](mailto:xin.huang.yuan@gmail.com)

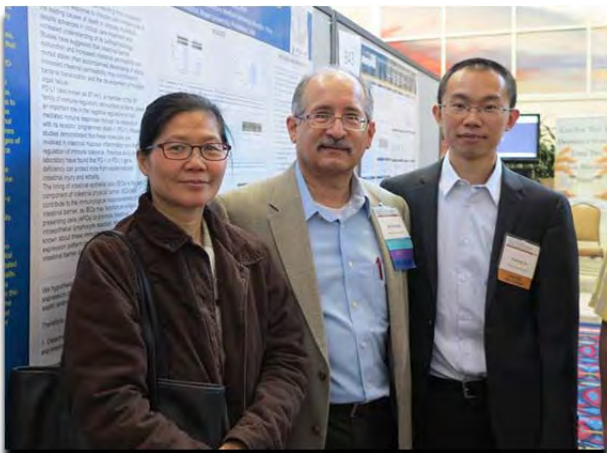

**<<Youping Wu, MD, MS** (right) ; **Chu-Shiang Chung**  
(left); **Al Ayala** (right)  
**Past role:** Visiting Scholar of Surgery (Research)(13-14')  
**Subsequently:** Completed residency in Anesthesiology &  
Intensive care Med. @ Changhai Hospital-2<sup>nd</sup> Military  
Medical University, Shanghai, P.R. China (14')  
**Presently:** Attending Physician, Dept. Anesthesiol.,  
Guangzhou General Hospital of Guangzhou Military  
Command, Guangzhou, Guangdong, PR China  
**Email:** [youpingwusmmu@gmail.com](mailto:youpingwusmmu@gmail.com)



**<<Lunxian (Kelly) Tang, PhD, MD** (middle)

**Past role:** Visiting Scholar of Surgery (Research)(13-14')

**Presently:** Associate Professor/Respiratory Specialist-Emergency Internal Medicine, East Shanghai Hospital/ Tongji University, Shanghai, P.R. China  
Email: [456tlx@gmail.com](mailto:456tlx@gmail.com)



**<<Onyemacchi Nwananji-Enwerem** (middle)

**Past role:** Leadership Alliance Summer Student 13'

**Presently:** undergrad-Univ. North Carolina, Chapel Hill, NC  
Email: [nwanajie@live.unc.edu](mailto:nwanajie@live.unc.edu)

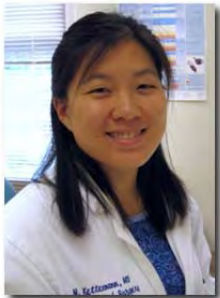

**<<Maude Kettenman, MD**

**Past role:** Versaci Resident-Scholar/Post-Doctoral Fellow, 11'-13'

**Presently:** 4<sup>th</sup> yr Surg. Resident-Dept. Surgery, Brown University-Rhode Island Hospital Center, Providence, RI

Email: [MKETTENMANN@Lifespan.org](mailto:MKETTENMANN@Lifespan.org)



**<<Noelle Hutchins, PhD (5/13')** (left)

**Past role:** Pathobiology Program Grad. Student-NRSA T31-pre-doctoral fellow (13'); NRSA T32-Post-Doctoral Fellow @ Department of Surgery/Brown University, Providence, RI

**Presently:** NRSA T32-Post-Doctoral Fellow @ UTSW-Med Ctr (Beutler Lab.), Dallas, TX  
Email: [Noelle\\_Hutchins@brown.edu](mailto:Noelle_Hutchins@brown.edu)

**<<Sam I. McNeal, PhD (8/12')** (middle)

**Past role:** Pathobiology Program Grad. Student  
**Presently:** Post-Doctoral Fellow @ Department of Surgery (Transplant Immunology)/University of Penn.School of Medicine, Philadelphia, PA  
Email: [sam.mcneal@uphs.upenn.edu](mailto:sam.mcneal@uphs.upenn.edu)

**<<Nicholas Shubin, PhD (6/12')**(right)

**Past role:** Pathobiology Program Grad. Student

**Presently:** Post-Doctoral Fellow @ Harborview Hospital/Dept. Surgery, University of Washington School of Medicine, Seattle, WA; Email: [njshubin@gmail.com](mailto:njshubin@gmail.com); [Nicholas\\_Shubin@brown.edu](mailto:Nicholas_Shubin@brown.edu)

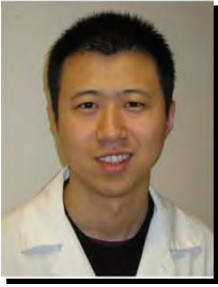

**<<Fei Wang, MD, MS**

**Past Role:** Visiting Research Fellow/Chinese Scholarship Council Awardee (12-13')

**Subsequently:** Completed residency in Anesthesiology & Intensive care Med. @ Changhai Hospital-2<sup>nd</sup> Military Medical University, Shanghai, P.R. China (13')

**Presently:** *Attending Physician @ Dept. Anesthesiology, Jinan Military General Hospital , Jinan, Shandong, P.R. China*

*Email: [wf\\_king\\_001@163.com](mailto:wf_king_001@163.com)*

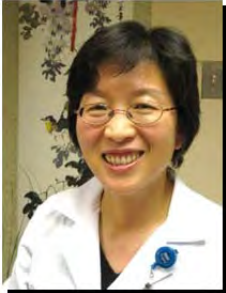

**<<Jianwen (Jen) Bai, PhD, MD**

**Past role:** Visiting Professor of Surgery (Research)(12')

**Presently:** *Professor/Respiratory Specialist-Emergency Internal Medicine East Shanghai Hospital/ Tongji University, Shanghai, PR China*

*Email: [baijianwen1019@163.com](mailto:baijianwen1019@163.com)*



**<<Gabriela (Gabi) Garcia, BA (5/12')**

**Past Role:** Undergraduate Student (Independent Study)

**Presently:** Research Study Coordinator at Joslin Diabetes Center, Boston, MA

**Email:** [Gabriela\\_Garcia@brown.edu](mailto:Gabriela_Garcia@brown.edu); [ggdolaqaray@gmail.com](mailto:ggdolaqaray@gmail.com)



**<<Shivana Maharaj (middle)**

**Past role:** Leadership Alliance Summer Student 11'

**Subsequently:** Completed: BA @ Chaminade Univ., Honolulu, HI 12'

**Presently:** *Presently unknown*

**Email:** [smuch19@gmail.com](mailto:smuch19@gmail.com)



**<<Sean Monaghan, MD**

**Past role:** Versaci Resident-Scholar/Post-Doctoral Fellow, 09'-11'

**Subsequently:** *completed Surgical Residency at RI Hospital/Brown University, Providence, RI 14'.*

**Presently:** *Critical Care Fellow-Dept. Surgery, Beth-Israel Deaconess Hospital, Boston, MA*

**Email:** [monaghas@gmail.com](mailto:monaghas@gmail.com)



**<<Ye Sul Kim, BS (5/11')**

Past role: Undergrad Honors Thesis/Independent Study/ UTRA

Presently: Medical Student @ Penn. State Sch. Med., Hershey, PA

Email: [yesulkim89@gmail.com](mailto:yesulkim89@gmail.com)



**<<Eleanor (Ellie) Smith, BA (5/11')**

Past role: Undergrad Honors Thesis/Independent Study

Presently: Grad. Studies-Kings College, London, UK

Email: [eleanor.smith21@gmail.com](mailto:eleanor.smith21@gmail.com)



**<<Yvonne Wang, BA (5/07'), MD (5/11')**

Past role: Med. Student-Research Assistantship & Undergrad Independent Study

Presently: Emergency Medical Resident; Department of Emergency Medicine  
Brown University / Rhode Island Hospital, Providence, RI

Email: [Yvonne\\_Wong@brown.edu](mailto:Yvonne_Wong@brown.edu)



**<<Yu (Tina) Zhao, BA (5/13') (right)**

Past role: Summer Res Experience.-**under direction of Dr. Chun-Shiang Chung (at left)**

Presently: Undergrad. Student at Brown University, Providence, RI

Email: [Yu\\_Zhao@brown.edu](mailto:Yu_Zhao@brown.edu)



**<<Kim. Tran, BA (left)**

Past role: Summer Research Intern -**under direction of Dr. Joanne Lomas-Neira (at right)**

Subsequently: Completed BA (5/13') @ Providence College, Providence, RI

Presently: Research Assistant, Tedor Pharmaceuticals, Cumberland, RI

Email: [kimtran15@gmail.com](mailto:kimtran15@gmail.com)

**>>Mia L. Tran, BA** (right)

Past role: Research Assistant - *under direction of Dr. Daithi Heffernan* (at left)

Presently: Bio. Sci. Ph.D. Graduate Student at URI, N. Kingston, RI  
Email: [maitran@my.uri.edu](mailto:maitran@my.uri.edu) ; [tranml005@gmail.com](mailto:tranml005@gmail.com)

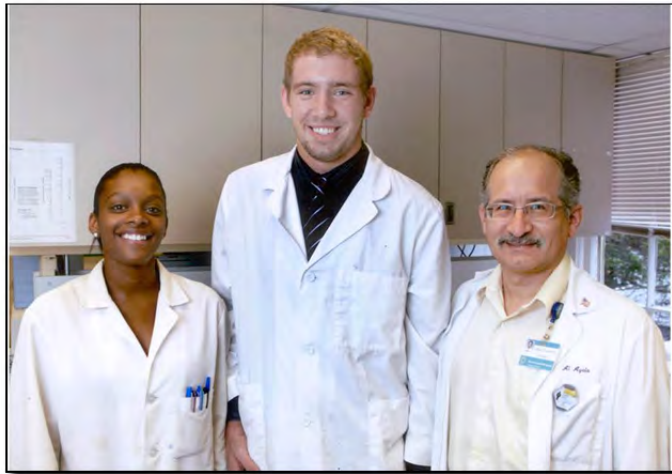
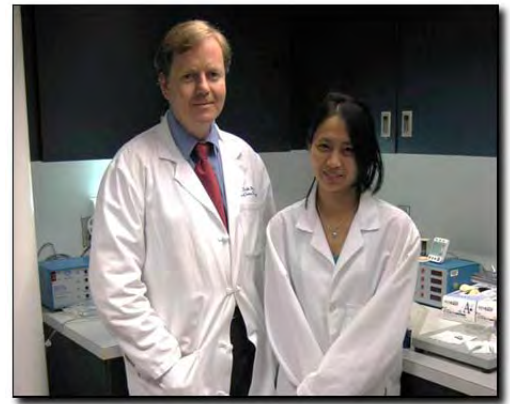

**<<Joshua Borgerding** (middle)

Past role: Leadership Alliance Summer Student 10'

Subsequently: Graduated: B.S. from Washington Univ., St. Louis, MO (13')

Presently: MS graduate student, History & Philosophy Science, University College London, London, U.K.

Email: [jnborger@artsci.wustl.edu](mailto:jnborger@artsci.wustl.edu)



**<<Rajan Thakkar, MD**

Past role: Versaci Surgical Resident-Scholar/Post-Doctoral Fellow, 08'-10'

Subsequently: completed Surgical Residency at RI Hospital/Brown University, Providence, RI 13'.

Presently: Pediatric Fellow-Department of Surgery, Ohio State University-Nationwide Children's Hospital, Columbus, OH



**>>Sima N. Patel, BS.**

Past role: Undergrad Honors Thesis/Independent Study/ UTRA

Subsequently: completed B.S. at Brown University. 5/10'

Presently: University of Penn./ Graduate School Biomed. Sci., Philadelphia, PA

Email: [sima.patel88@gmail.com](mailto:sima.patel88@gmail.com)



**>>Gwendolyn Fonseca Elphick, PhD**

Past role: NRSA Post-Doctoral Fellow/ Research Associate, 07'-09'

Presently: State University of New York, adjunct professor, Providence, RI

Email: [gf\\_elphick@yahoo.com](mailto:gf_elphick@yahoo.com)



**<<Nicholas Carter, BA, MD (5/11') (right)**

Past role: Med. Student Indpt. Study (Summer)-***under direction of Dr. Joanne Lomas-Neira***

Presently: *Completing last yr Brown University Medical School, Providence, RI*

Email: [Nicholas\\_Carter\\_1@brown.edu](mailto:Nicholas_Carter_1@brown.edu)



**>>Sadella Santos (right)**

Past role: Leadership Alliance Summer Student 09'  
Subsequently: Graduated: BS from Univ. Maryland-Baltimore campus, Baltimore, MD (12')

Presently: *Ph.D. Grad. Stud., Dept. Chem & Bio. Eng., Drexel Univ., Philadelphia, PA*

Email: [sadella.cruz.santos@drexel.edu](mailto:sadella.cruz.santos@drexel.edu)

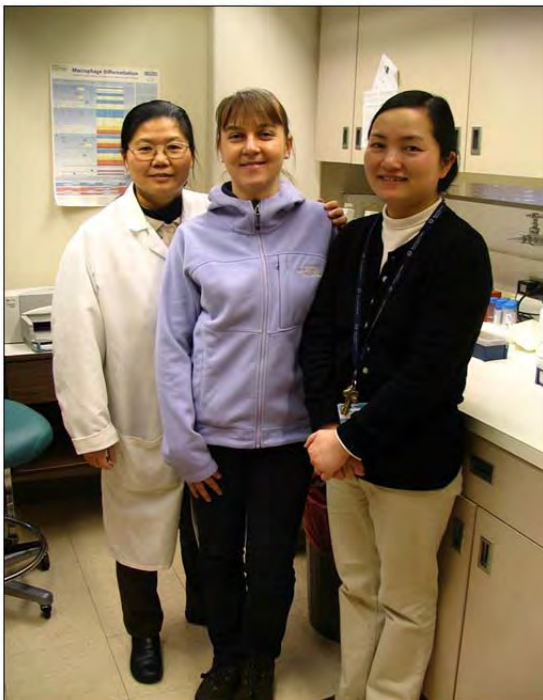

**<<Fabienne Venet, Ph.D., PharmD (middle)**

Past role: Res. Assoc./Post. Doc., 06'-08'

Presently: *Maitre de Conférences - Praticien Hospitalier  
Laboratoire d'Immunologie - Claude Bernard Lyon 1 University --  
Hôpital Neurologique, Lyon, France*

Email: [fabienne.venet@hotmail.fr](mailto:fabienne.venet@hotmail.fr)



**<<Arnaldo Carreira, B.S.** (middle)

Past role: Leadership Alliance Summer Student 08';  
Subsequently: Graduated: BS from Univ. Puerto Rico,  
Mayaguez, PR, 09'

Presently: Univ. Texas Southwestern-Div. Basic Sci./ Grad.  
Sch. Biomed.Sci., Dallas, TX

Email: [acar57@gmail.com](mailto:acar57@gmail.com);

[arnaldo.carreira@utsouthwestern.edu](mailto:arnaldo.carreira@utsouthwestern.edu)



**<<Ana Moreno, BS (5/08')**

Past role: Undergrad Honors Thesis/Independent Study

Presently: Medical Student @ New York Medical College, Valhalla, NY

Email: [amoreno.alm@gmail.com](mailto:amoreno.alm@gmail.com)



**<<Megan Garber, BS, MS (5/07')**

Past role: Pathobiology Grad. Student

Presently: (left with MS) Unknown

Email: Unknown

**>>Earl Campbell, III** (right)

Past role: Leadership Alliance Summer Student 07'

Subsequently: Graduated: BS from Howard Univ. 08'; Graduated: MD from  
Univ. Maryland Sch. Med. 12'

Presently: 2nd yr Intern. Med. Resident, Univ. Maryland Sch. Med.

Email: [evcampbell@gmail.com](mailto:evcampbell@gmail.com)

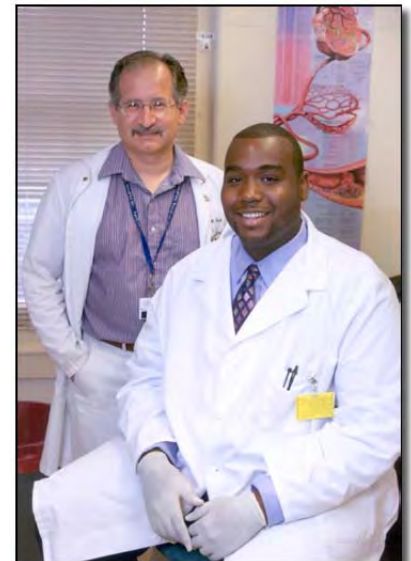

**<<Brian J. Horner, D.O.**

Past role: Res. Fellow/Inter. Med. Resident 06'-07'

Presently: Internal Medicine/Pulmonary -  
Presbyterian Pulmonary/CCM, Charlotte, NC 28207

Email: [Bjhorner72@aol.com](mailto:Bjhorner72@aol.com)

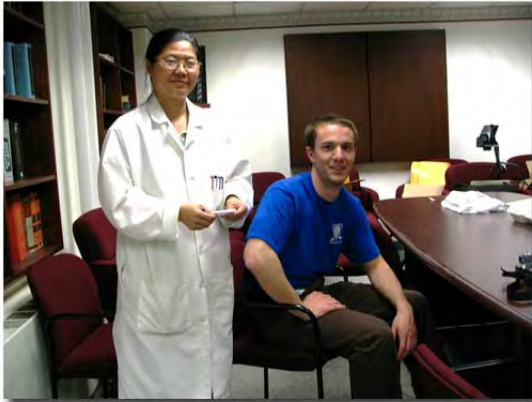

<<**Ryan Swan, MD** (right)

Past role: NRSA Post-Doctoral Fellow, 05'-07'

Presently: Surgical Oncology Attending-Dept. Surgery, Carolina's Medical Center, Charlotte, NC; Assist. Prof. Surgery, UNC Sch. Med., Charlotte, NC

Email: [Ryan.Swan@carolinashealthcare.org](mailto:Ryan.Swan@carolinashealthcare.org)

>>**Doreen Wesche-Soldato, Ph.D. (5/07')** & her son **Anthony (Tony)**

Past role: Pathobiology Grad. Student

Presently: Assistant Professor of Biology @ Dept. Pharmaceutical Sciences, University of Saint Joseph, Hartford, CT

Email: [desoldato@sjc.edu](mailto:desoldato@sjc.edu)



<<**Leia Foster, BS** (middle)

Past role: Leadership Alliance Summer Student 06'

Subsequently: Graduated: BS from Howard Univ. 07',

Presently: Present position unknown



<<**Joanne Lomas-Neira, PhD (5/06' via URI), MS**

Past roles: Research Assistant/Univ. RI-PhD Grad Student, 99'-06; Res. Assoc./Post-Doc., 06'-09'/Instructor of Surgery (Research), 09'-13'

Presently: Assistant Professor of Surgery (Research), Department of Surgery, RI Hospital/Brown University Providence, RI

Email: [jlomasneira@lifespan.org](mailto:jlomasneira@lifespan.org)



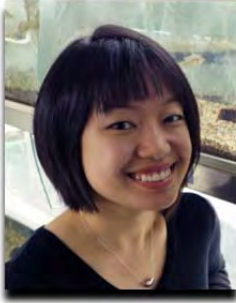

**<<Caroline Hu, BA (5/06')**

Past role: Undergrad Honors Thesis/Res. Assist.

Subsequently: Graduated: MS from Univ. Michigan () & Ph.D. from Stanford University, Palo Alto, CA (14')

Presently: Postdoctoral Fellow at Harvard University, Boston, MA

Email: [carolinehuuu@gmail.com](mailto:carolinehuuu@gmail.com)



**<<Mario Perl, MD (left)**

Past role: Res. Assoc.Post. Doc./Surg. Resident, 04'-06'

Presently: Surg. Resident-Ulm University, Ulm, Germany

Email: [mario.perl@uniklinik-ulm.de](mailto:mario.perl@uniklinik-ulm.de)

&

**<<Ulrike (Uli) Perl, RN (right)**

Past role: Res. Assist.

Presently: Res. Nurse-Ulm, Germany

Email: [marioperl@email.de](mailto:marioperl@email.de)



**<<Antonio Funches, BS (left)**

Past role: Leadership Alliance Summer Undergraduate Student 05'

Subsequently: Graduated: B.S. from Xavier Coll. LA, New Orleans, LA (07'); MD from Howard Univ. Coll. Med. (11')

Presently: 2nd yr Family Med Resident, Lancaster Gen Hlth, Lancaster, PA

Email: [funches.antonio@gmail.com](mailto:funches.antonio@gmail.com)

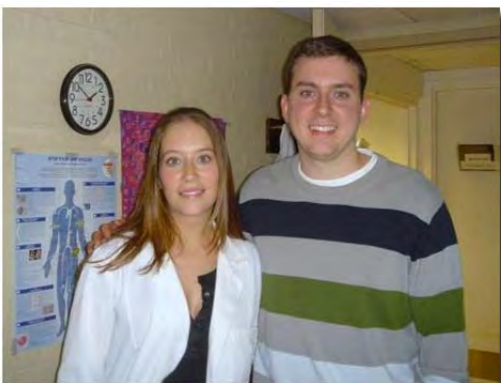

**<<Tina Rachel, BA (left).**

Past role: Research Assistant

Presently: Tina has a little girl now and is working in a crime lab at the NYPD

Email: [tmrachel@gmail.com](mailto:tmrachel@gmail.com)

**<<Nicholas Winoski, BA (5/05'), MD (right)**

Past role: Undergrad Honors Thesis-Brown Univ.

Subsequently: Completed: MD @ UTMB-Galveston, 10'

Presently: 4<sup>th</sup> Year Resident Internal Med./ Psychiatry @ Duke Univ. Sch. Med., Email: [nicholas.winoski@dm.duke.edu](mailto:nicholas.winoski@dm.duke.edu)



<<**Ben Galen, BS (5/05')** (left)

Past role: Undergrad Honors Thesis-Brown Univ.

Presently: 3rd yr of internal medicine residency @ Yale Univ. Sch. Med.

Email: [Benjamin.Galen@tufts.edu](mailto:Benjamin.Galen@tufts.edu)

<<**Lesley Doughty, MD** (middle)

Past role: Collaborator

Presently: Assoc. Prof.-Pediatrics-Univ. Cincinnati, Cincinnati Children's Hospital, Cincinnati, OH

Email: [Lesley.Doughty@cchmc.org](mailto:Lesley.Doughty@cchmc.org)

<<**Rani Cooma-Ramberan, BS** (right)

Past role: Sr. Res. Assistant. Presently: Unknown

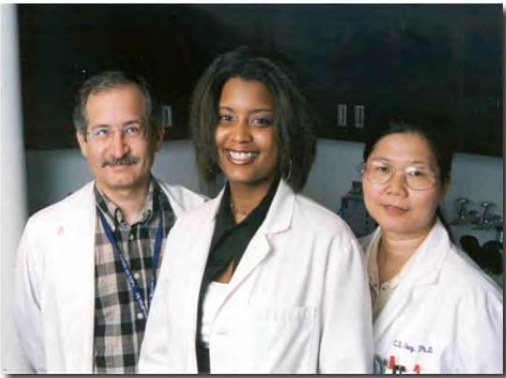

<<**Leslie Jones** (left)

Past role: Leadership Alliance Summer Student 03', 04'

Presently: Unknown

Email: [leslie.jones30@gmail.com](mailto:leslie.jones30@gmail.com)



<<**Sarah Newton** (maiden name:**Bray**), **BA (5/03')**, **MD** (left)

Past role: Undergrad Honors Thesis

Presently: Pulmonary/Internal Medicine Resident at University of Pittsburgh Sch. Med.&

Completed: MD @ University of Pittsburgh Sch. Med., Pittsburgh, PA, 10'

Email: [newton.sarah@medstudent.pitt.edu](mailto:newton.sarah@medstudent.pitt.edu) or [piooceanmuse@hotmail.com](mailto:piooceanmuse@hotmail.com)

<<**Rebecca Rhee, BA (5/02')**, **MD** (right)

Past role: Undergrad Honors Thesis/Res. Assist.

Presently: Attending colon and rectal surgeon in the Division of Colorectal Surgery at Maimonides Medical Center in, Brooklyn, NY

Completed: MD @ Tufts Univ. Sch. Med., Boston, MA, 06' & Surgical Residency @ Tufts Univ. Sch. Med., Springfield, MA, 12'

Email: [Rebecca.Rhee@tufts.edu](mailto:Rebecca.Rhee@tufts.edu)

**Shayla Toombs-Withers, BS, MD** (photo not available)

Past role: Leadership Alliance Summer Student 02'

Subsequently: BS from Tenn. St. Univ. (03'); Med Student (D.O.) at Virginia College of Osteopathic Med.

Presently: Intern. Med., Christ Hosp. Urgent Care Ctr., Cincinnati, OH



<<**Yanli Ding, DDS, PhD, DMD** (middle)

Past role: Res. Assoc./Post-Doc.

Presently: *Practicing Dentist, Blackstone Valley Community Health, Inc., Pawtucket, RI*

Email: [yanli\\_ding@hotmail.com](mailto:yanli_ding@hotmail.com)

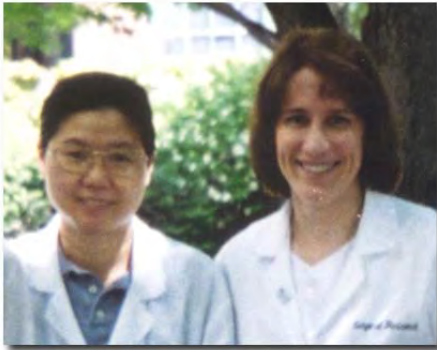

<<**Patricia S. Grutkoski, PhD** (right)

Past role: Instructor & Res. Assoc.

Presently: *Res. Scientist, Abbott Northwestern Hospital, Molecular Diagnostic/Flow Cytometry Lab, Minneapolis, MN*

Email: [PGrutkoski@msn.com](mailto:PGrutkoski@msn.com)

**Gil Freitas, BS, MD** (photo not available)

Past role: Leadership Alliance Summer Student 02'

Subsequently: BS from Morehouse Univ. (03'); MD from Tufts Univ Sch. Med., Boston, MA (08')

Presently: *Surg. Resident, Univ. Mass. Med. Ctr., Worcester, MA*

Email: [Gil.Freitas@umassmed.edu](mailto:Gil.Freitas@umassmed.edu)

>>**Crystal Lane** (left)

Past role: Leadership Alliance Summer Student 00'

Subsequently: BS from Xavier Univ.LA, New Orleans, LA (); PharmD from Xavier Univ. LA, Hew Orleans, LA

Presently: *Pharmacist practicing in Charlotte, NC*

Email: [cristalize@yahoo.com](mailto:cristalize@yahoo.com)



<<**Grace Jarrar** (maiden name: **Song**),**MD (5/02')**, **BA (5/98')** (right)

Past role: Med. Student/Res. Assist.

Subsequently: MD from Brown Univ. Sch. Med. (02'); Residency in Anesthesiology, Univ. Alabama-Birmingham Sch. Med., Birmingham, AL

Presently: *Mother of 2 (married **Dorraid Jarrar, MD**), Philadelphia, PA*

Email: [graciejarrar@yahoo.com](mailto:graciejarrar@yahoo.com)



<<**Lara Watkins, BA** (right)

Past role: Lab Assist./Undergrad.-Providence College

Subsequently: BA from Providence College (); PhD in Anthropology, Univ. Conn., Farmington, CT ()

Presently: PhD, Visiting Lecturer @ Bridgewater State University, Bridgewater, MA 02325

Email: [LaraWatkins@hotmail.com](mailto:LaraWatkins@hotmail.com)

<<**Chun-Shiang Chung, PhD, MS** (middle)

Past role: Res. Assoc./Post. Doc., 97'-02'

Presently: Assist. Prof. (Res.), Dept. Surgery, Brown Univ., Providence, RI

Email: [CChung@Lifespan.org](mailto:CChung@Lifespan.org)



**Amit R.T. Joshi, MD (5/02'), BA (4/98')**

Past role: Medical Student/ Independent Study-Brown Univ. Sch. Med.

Subsequently: MD from Brown Univ Sch. Med. (5/02'); Surg. Residency at Cornell-Weil Med. Sch., New York, NY (08')

Presently: M.D. attending surgeon in Dept. Surgery at Albert Einstein Medical Center in Philadelphia PA

Email: [amitrtjoshi@gmail.com](mailto:amitrtjoshi@gmail.com)



**Rory A. Priester, MD (5/03'), BA (4/99')**

Past role: Medical Student/ Independent Study-Brown Univ. Sch. Med.

Subsequently: MD from Brown Univ Sch. Med. (5/03'); Intern. Med. Resident & Cardiology fellow, Internal Med., Med. Univ. South Carolina, Charleston, SC (08')

Presently: Cardiologist/Internal Med., Med. Univ. South Carolina, Charleston, SC

Email: [priester@musc.edu](mailto:priester@musc.edu)

---

## **Michigan State University**

*(Primary Advisor; 1991-1995):*

### **Todd E. Williams, MD, MS**

Past role: Surgical Resident Fellow @ Michigan State Univ. & @ Brown Univ. Sch. Med.

Presently: MD, MS, FACS, ABPS, Plastic Surgeon (Private Practice), San Juan Med. Ctr., 2300 E. 30th Bldg. B Ste. 103 Farmington, NM 87401. Phone: 505.327.1754

### **Dianne E. Gregory (maiden name: Sonefeld), MD, BS**

Past role: Undergraduate Independent Study @ Michigan State Univ.

Presently: MD (Private Practice), 8235 Holly Rs, Suite 1, Grand Blanc, MI 48439-2441. Phone: 810-694-9110

### **Stacy A Uebele, DPM, BS**

Past role: Undergraduate Independent Study @ Michigan State Univ.

Presently: DPM, Podiatric Surgery, Foot & Ankle, 1005 W Green St304, Hastings MI 49058. Phone:269-948-9155

### **Zoe K. Deol, MD, BS**

Past role: Senior Medical Student Research Elective @ Michigan State Univ.

Presently: MD, FACS, ABMS board of Surgery, General Surgeon (Private Practice), 4051 Haggerty Rd West Bloomfield, MI 48323. Phone: (248) 561-3021

### **Hugh J Lindsey, MD, MS**

Past role: Masters Program in Surgery-Resident Fellow @ Michigan State Univ.

Presently: MD, MS, FACS, General Surgeon (Private Practice), 111 Lansing St # 220, Charlotte, MI 48813-2400  
Phone:(480) 515-0900

### **Aaron Mayberry, MD, MS**

Past role: Masters Program in Surgery-Resident Fellow @ Michigan State Univ.

Presently: M.D., FACS, ABPS, Plastic Surgeon (Private Practice), 2440 Louisiana Blvd., Suite 580 Albuquerque, NM 87110  
Phone: 505.888.3844

### **Jennifer Knotts-O'Neill, MD, BS**

Past role: Resident Independent Study @ Michigan State Univ.

Presently: M.D., FACS, Breast Surgeon (Private Practice), Arizona Breast Consultants, 9377 East Bell Road Suite 255, Scottsdale, AZ 85260. Phone: (480) 515-0900

### **Daniel R. Meldrum, MD, BS**

Past role: Med. Student Res. Assistant @ Michigan State Univ.

Presently: M.D., FACS, Cardiothoracic Surgeon, IU Health Cardiovascular Surgery, Methodist Hospital and Professor of Surgery and Physiology @ Indiana University School of Medicine, 545 Barnhill Drive, Emerson Hall 203, Indianapolis, IN 46202  
Email: [dmeldrum@iupui.edu](mailto:dmeldrum@iupui.edu)

## **Michigan State University**

*(Co-mentored/ thesis committee member [not primary advisor] with Irshad Chaudry and/or Ping Wang; 1989-1991):*

### **Robert G. Molnar, MD, BS**

Past role: Masters Program in Surgery-Resident Fellow (formally under I.H. Chaudry) @ Michigan State Univ.

Presently: M.D., FACS, Vascular Surgeon, Assistant Professor of Surgery, Associate Program Director, General Surgery Residency (Flint Campus); Dept. Surgery, Col. Human Med, Michigan State University; Michigan Vascular Center, G-5020 W. Bristol Road, Flint, MI 48507 Email: [Robert.Molnar@hc.msu.edu](mailto:Robert.Molnar@hc.msu.edu) Phone: (810) 723-1620

### **David N. Kam, MD, MS**

Past role: Masters Program in Surgery-Resident Fellow (formally under I.H. Chaudry) @ Michigan State Univ.

Presently: M.D., FACS, General Surgeon (Private practice), MunsonHealth Care/ Grand Traverse Surgery, PC; 701 West Front St, Suite 200, Traverse City, MI 49684. Phone: (231) 346-4000 Email: [contact@mhc.net](mailto:contact@mhc.net)

### **Albert M. Morrison, MD, MS**

Past role: Masters Program in Surgery-Resident Fellow (formally under I.H. Chaudry) @ Michigan State Univ.

Presently: M.D., FACS, Plastic Surgeon (Private practice), 7920 W Jefferson Boulevard # 200, Fort Wayne, IN 46804-4166  
Phone: (260) 490-7111

### **Samuel H. Wurster, MD, BS**

Past role: Masters Program in Surgery-Resident Fellow (formally under P. Wang) @ Michigan State Univ.

Presently: M.D., FACS, Plastic Surgeon (Private Practice), Nova Med Surgery Ctr., 980 N Michigan Avenue; Suite 1417; Chicago, IL60611. Phone: 312-214-3656

### **Patrick J. O'Neill, PhD, MD, BS**

Past role: Graduate Research trainee-unofficial capacity (formally under I.H. Chaudry) @ Michigan State Univ.

Presently: M.D., FACS, Co-Dir., Surg ICU, Dir. Surg Crit Care Residency & Trauma Res, Dept Surgery, The Trauma Ctr. @ Maricopa Med Ctr, 2601 E Roosevelt St, Phoenix, AZ 85008. email: [aztraumacenter@MedProDoctors.com](mailto:aztraumacenter@MedProDoctors.com)

***Daniel R. Meldrum, MD, BS***

*Past role: undergraduate Independent Study (co-mentored with Irshad H. Chaudry) @ Michigan State Univ.*

*Presently: M.D., FACS, Cardiothoracic Surgeon, IU Health Cardiovascular Surgery, Methodist Hospital and Professor of Surgery and Physiology @ Indiana University School of Medicine, 545 Barnhill Drive, Emerson Hall 203, Indianapolis, IN 46202*

*Email: [dmeldrum@iupui.edu](mailto:dmeldrum@iupui.edu)*

**Michigan State University**

*(Collaborations 1989-1995):*

***Wolfgang Ertel, MD***

***Ping Wang, MD, MS***

***Jochan F. Schmand, MD***

***Rene Zellweger, MD***

***Mathias W. Wichmann, MD***

***Xiao-Lin Zhu, MD***

***Xia-Hong Zhu, MD***

***Yin-Xin Xu, MD***

**Brown University & Michigan State University**

*(Research Assistants 1991-present):*

***Donna Lehman***

***Crystal Remelius (maiden name: Herdon)***

***Tracey Evans***

***Kathleen Redmond***