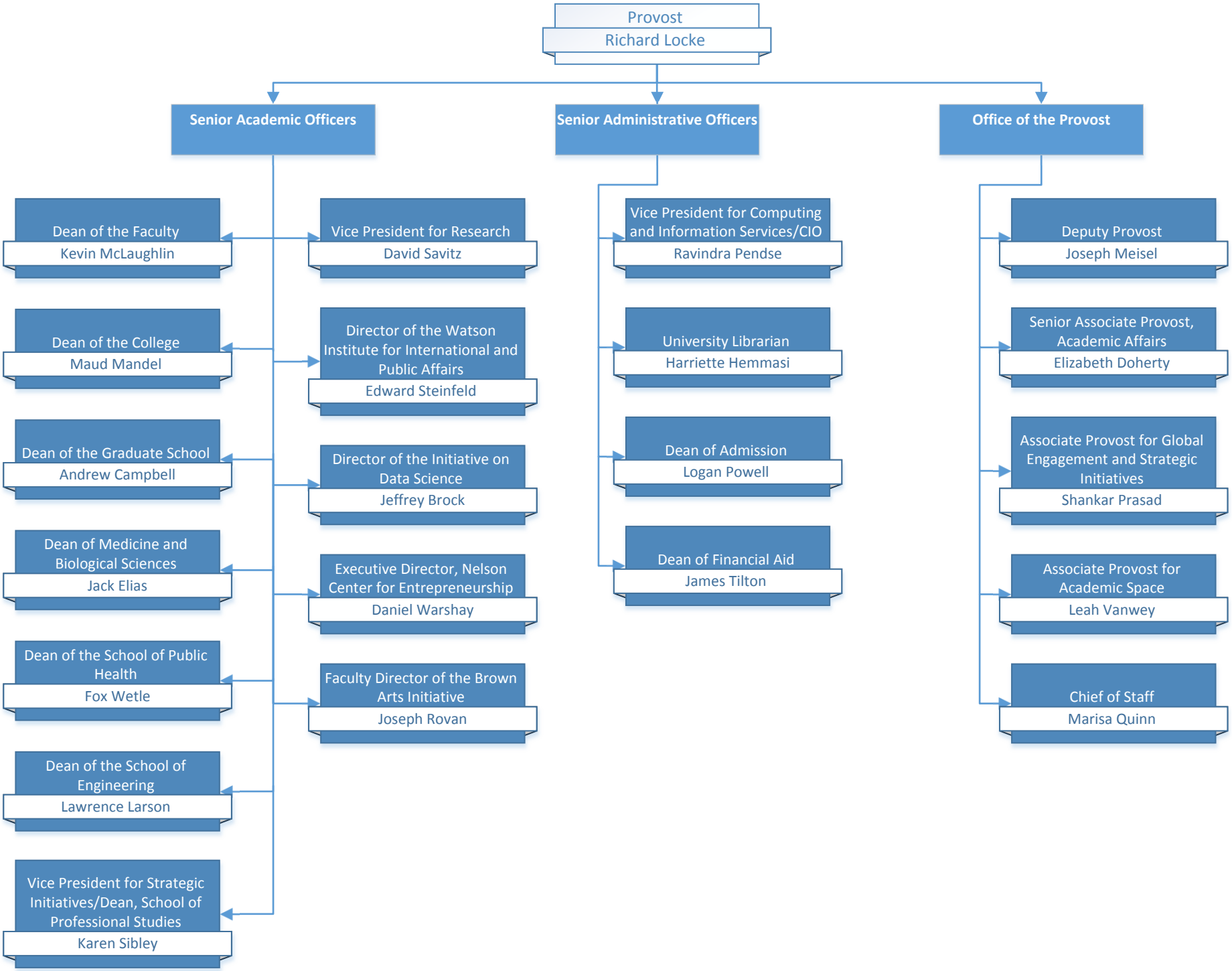Brown University
Office of the Provost